

Metrische Zahnwellen

Profil T5

Optibelt

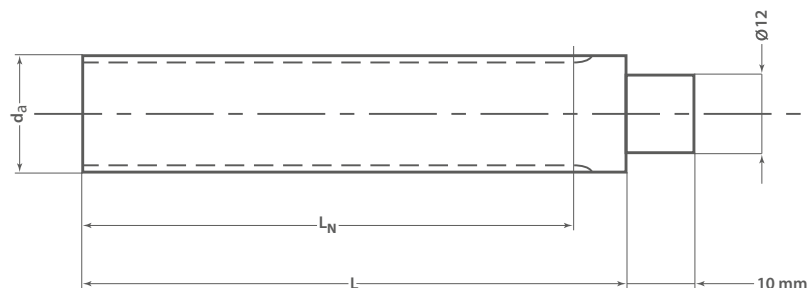

T5 – Teilung 5 mm

| Nr. | Kurzbez. | Zähne | Material* | d _d (mm) | d _a (mm) | L _N (mm) | L (mm) | Nr. | Kurzbez. | Zähne | Material* | d (mm) | d _a (mm) | L _N (mm) | L (mm) |
|--------|-----------|-------|-----------|------------------------|------------------------|------------------------|-----------|--------|-----------|-------|-----------|-----------|------------------------|------------------------|-----------|
| 104983 | 125 T5 10 | 10 | AL | 15,92 | 15,05 | 125 | 140,00 | 104996 | 160 T5 23 | 23 | AL | 36,62 | 35,85 | 160 | 160,00 |
| 104984 | 125 T5 11 | 11 | AL | 17,51 | 16,65 | 125 | 140,00 | 104997 | 160 T5 24 | 24 | AL | 38,21 | 37,40 | 160 | 160,00 |
| 104985 | 125 T5 12 | 12 | AL | 19,01 | 18,25 | 125 | 140,00 | 104998 | 160 T5 25 | 25 | AL | 39,80 | 39,00 | 160 | 160,00 |
| 104986 | 125 T5 13 | 13 | AL | 20,70 | 19,85 | 125 | 140,00 | 104999 | 160 T5 26 | 26 | AL | 41,47 | 40,60 | 160 | 160,00 |
| 104987 | 132 T5 14 | 14 | AL | 22,29 | 21,45 | 132 | 140,00 | 105000 | 160 T5 27 | 27 | AL | 42,98 | 42,20 | 160 | 160,00 |
| 104988 | 132 T5 15 | 15 | AL | 23,88 | 23,05 | 132 | 140,00 | 105001 | 160 T5 28 | 28 | AL | 44,62 | 43,75 | 160 | 160,00 |
| 104989 | 140 T5 16 | 16 | AL | 25,47 | 24,60 | 140 | 140,00 | 105002 | 160 T5 29 | 29 | AL | 46,17 | 45,35 | 160 | 160,00 |
| 104990 | 140 T5 17 | 17 | AL | 27,06 | 26,20 | 140 | 140,00 | 105003 | 160 T5 30 | 30 | AL | 47,76 | 46,95 | 160 | 160,00 |
| 104991 | 140 T5 18 | 18 | AL | 28,65 | 27,80 | 140 | 140,00 | 105004 | 160 T5 32 | 32 | AL | 50,94 | 50,10 | 160 | 160,00 |
| 104992 | 140 T5 19 | 19 | AL | 30,25 | 29,40 | 140 | 140,00 | 105005 | 160 T5 34 | 34 | AL | 54,13 | 53,25 | 160 | 160,00 |
| 104993 | 160 T5 20 | 20 | AL | 31,83 | 31,00 | 160 | 160,00 | 105006 | 160 T5 35 | 35 | AL | 55,72 | 54,85 | 160 | 160,00 |
| 104994 | 160 T5 21 | 21 | AL | 33,43 | 32,70 | 160 | 160,00 | 105007 | 160 T5 36 | 36 | AL | 57,31 | 56,45 | 160 | 160,00 |
| 104995 | 160 T5 22 | 22 | AL | 35,12 | 34,25 | 160 | 160,00 | 105008 | 160 T5 37 | 37 | AL | 58,90 | 58,06 | 160 | 160,00 |

* AL = Aluminium

Metrische Zahnwellen

Profil T5

Optibelt

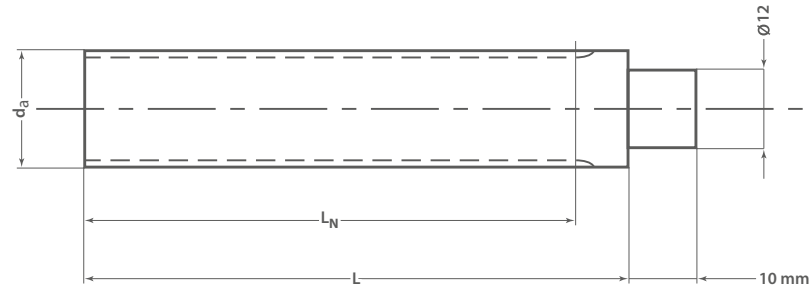

T5 – Teilung 5 mm

| Nr. | Kurzbez. | Zähne | Material* | d_d (mm) | d_a (mm) | L_N (mm) | L (mm) |
|--------|------------|-------|-----------|---------------|---------------|---------------|-------------|
| 105009 | 160 T5 38 | 38 | AL | 60,50 | 59,65 | 160 | 160,00 |
| 105010 | 160 T5 40 | 40 | AL | 63,66 | 62,85 | 160 | 160,00 |
| 105011 | 160 T5 42 | 42 | AL | 66,87 | 66,00 | 160 | 160,00 |
| 105012 | 160 T5 44 | 44 | AL | 70,07 | 69,20 | 160 | 160,00 |
| 105013 | 160 T5 45 | 45 | AL | 71,64 | 70,80 | 160 | 160,00 |
| 105014 | 160 T5 46 | 46 | AL | 73,23 | 72,40 | 160 | 160,00 |
| 105015 | 160 T5 48 | 48 | AL | 76,42 | 75,55 | 160 | 160,00 |
| 105016 | 160 T5 50 | 50 | AL | 79,60 | 78,75 | 160 | 160,00 |
| 105017 | 160 T5 60 | 60 | AL | 95,52 | 94,65 | 160 | 160,00 |
| 105018 | 160 T5 72 | 72 | AL | 114,62 | 113,75 | 160 | 160,00 |
| 105019 | 160 T5 80 | 80 | AL | 127,36 | 126,48 | 160 | 160,00 |
| 105020 | 160 T5 90 | 90 | AL | 143,28 | 142,40 | 160 | 160,00 |
| 105021 | 160 T5 100 | 100 | AL | 159,20 | 158,31 | 160 | 160,00 |

* AL = Aluminium